Configuring for JOUR 425

Run Id once. Use ⌘N to create a new file, then ⌘Q to quit. In navigate to Applications / Utilities and run Terminal.
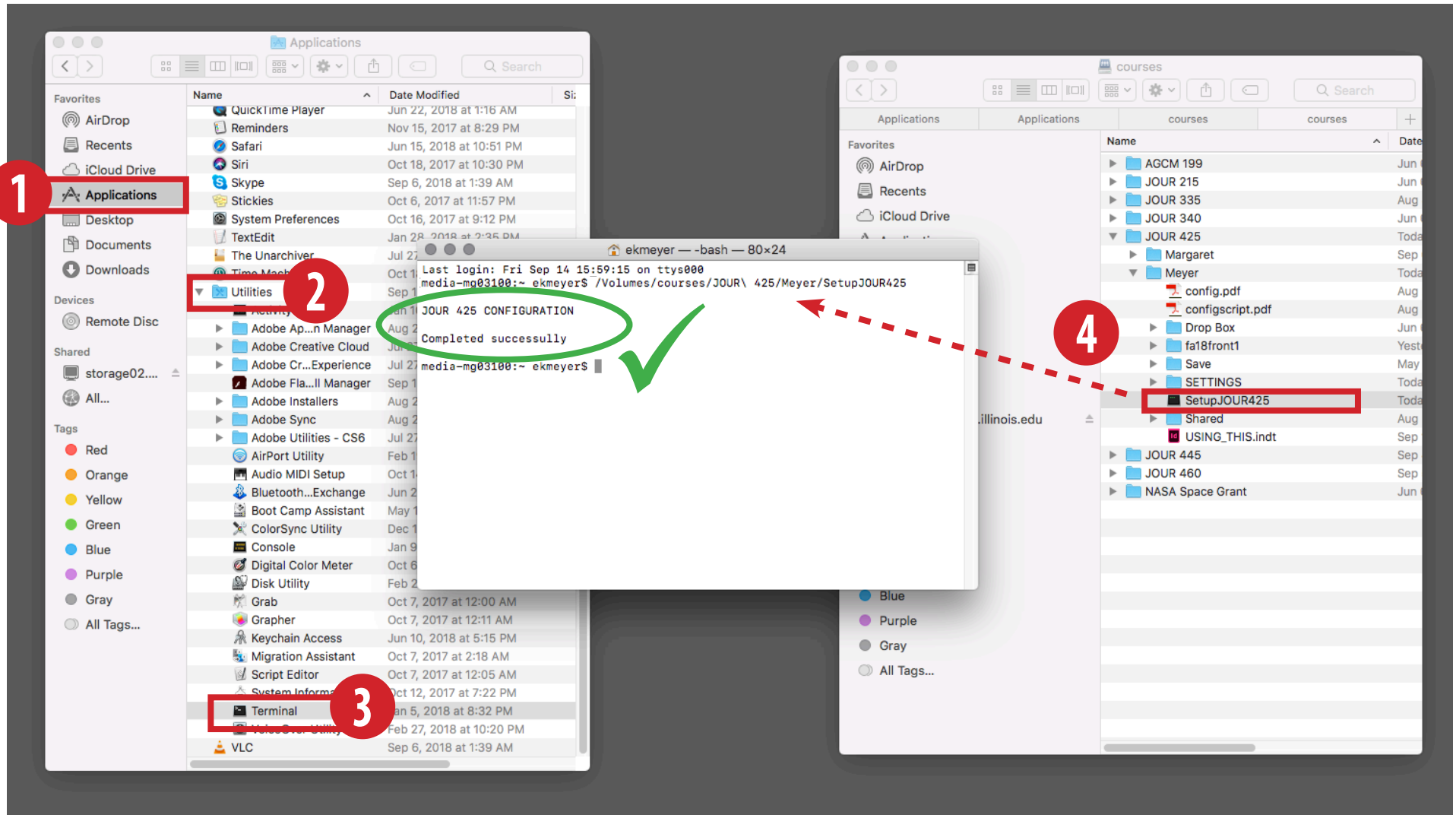
Also in Applications, run Courses, navigate to JOUR 425 / Meyer, drag SetupJOUR425 into the Terminal window and press RETURN.